

Tjörudúkur WBP  
15mm vatnsvarinn krossviður  
EPDM borði eða sambærilegt  
Loftunarlisti

Leiðari 28x45mm  
Aláfella  
Lóðrétt bambusklaðning  
min 25mm loftun  
25x150mm lekta cc 600  
tilsníðin 200x45 cc 600  
100mm einangrun

Úthagabökur  
Filtúkur  
Drendúkur  
250mm XPS einangrun  
Tvöfaldur tjörudúkur  
Drendúkur

160mm CLT plata  
12,5mm gips

Sylodin 12mm  
CLT 120 mm  
12,5mm gips

**D02\_Pakkantur**  
mkv: 1 : 5

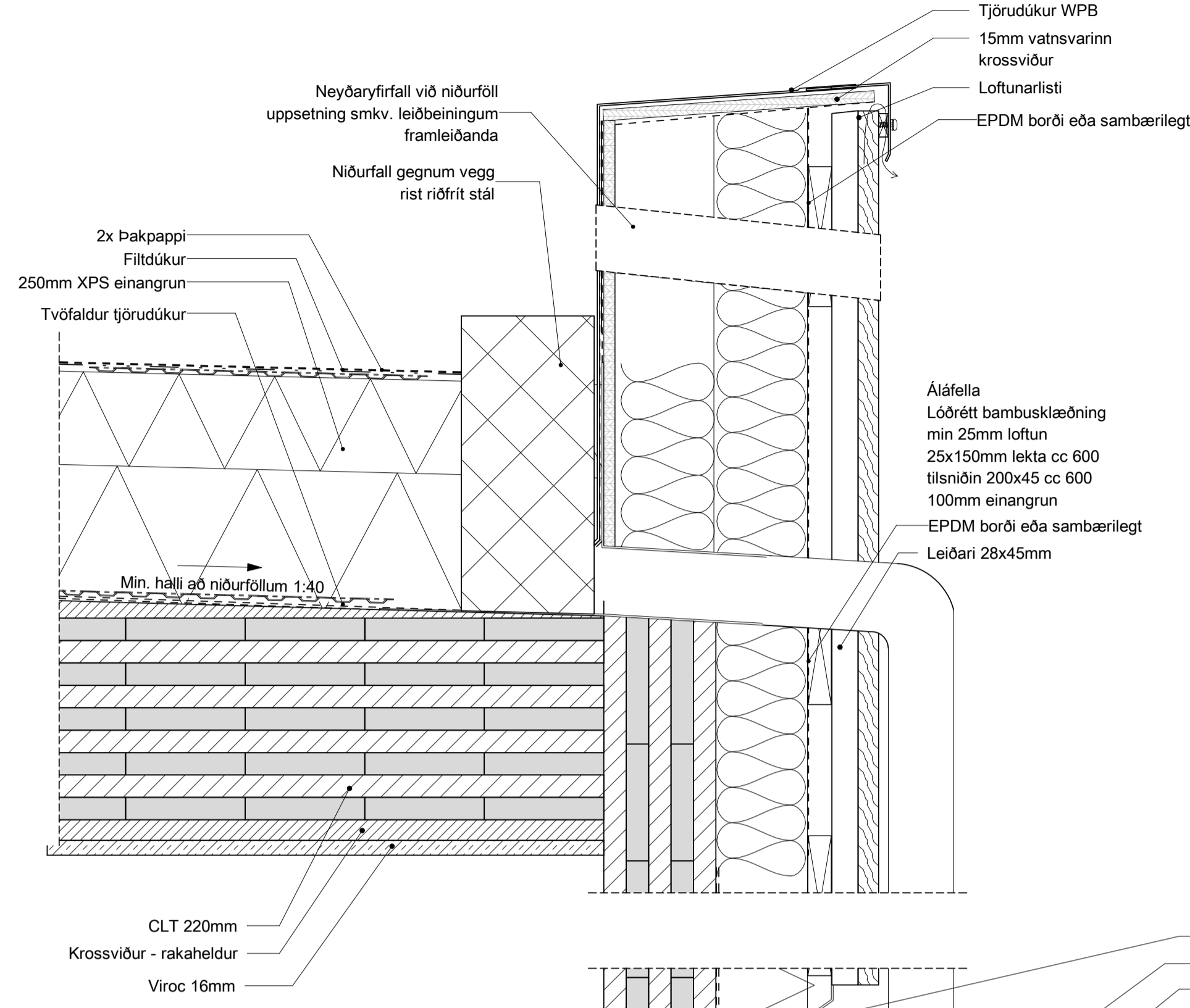
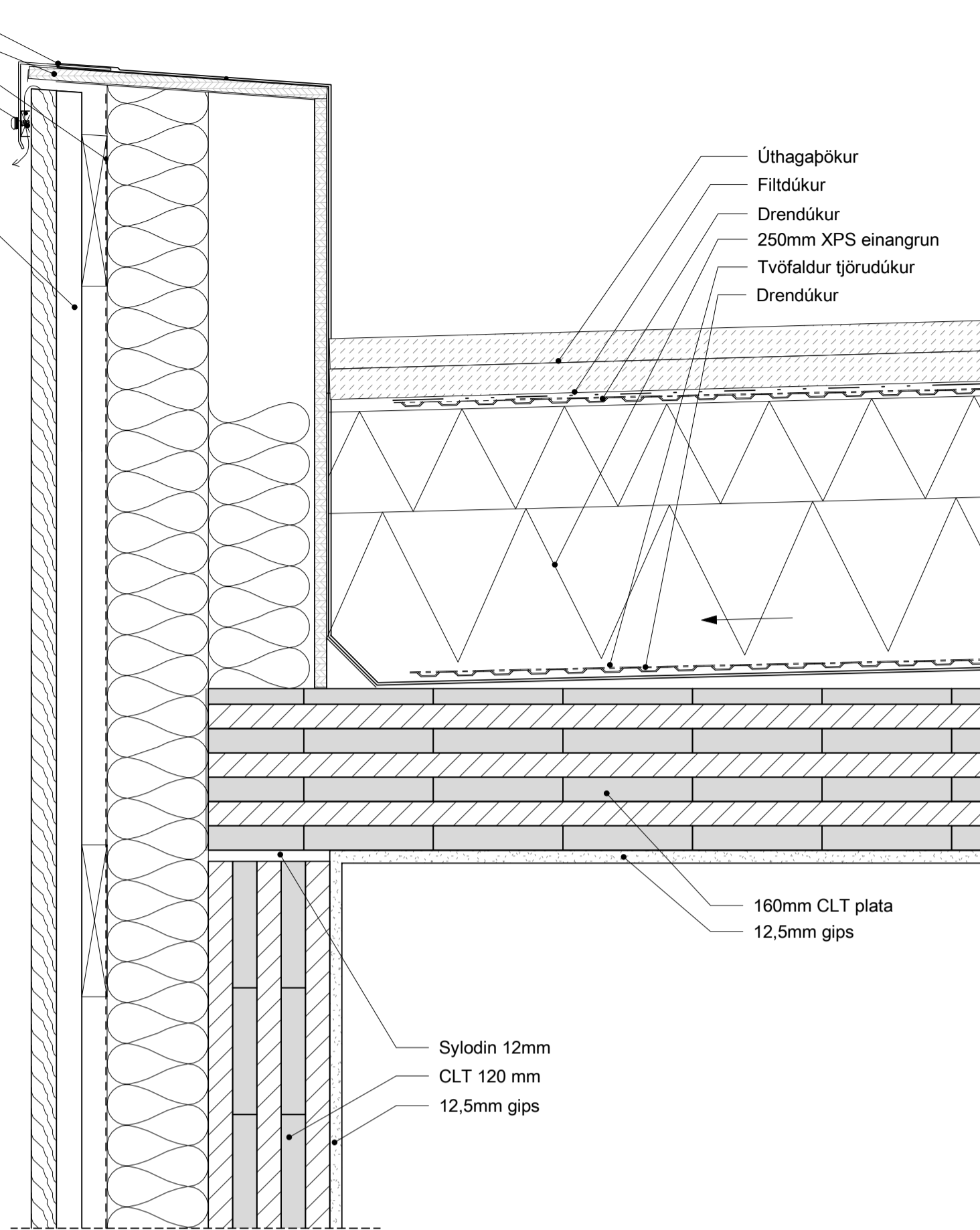

2x þakpappi  
Filtúkur  
250mm XPS einangrun  
Tvöfaldur tjörudúkur

Min. hælli að niðurföllum 1:40

CLT 220mm  
Krossviður - rakaheldur  
Viroc 16mm

Tjörudúkur WBP  
15mm vatnsvarinn  
krossviður  
Loftunarlisti  
EPDM borði eða sambærilegt

Aláfella  
Lóðrétt bambusklaðning  
min 25mm loftun  
25x150mm lekta cc 600  
tilsníðin 200x45 cc 600  
100mm einangrun  
EPDM borði eða sambærilegt  
Leiðari 28x45mm

Flasning  
Pertumöl  
Filtúkur  
Úthagabökur  
Drendúkur  
250mm XPS einangrun  
Tvöfaldur tjörudúkur

Sylodin 12mm

160mm CLT plata  
Einfalt gipslag í lofti.  
140mm CLT veggur  
120mm steinullareinangrun  
140mm CLT veggur  
12,5 gips eða Fermacell

**D01\_Lyftuþak**  
mkv: 1 : 5

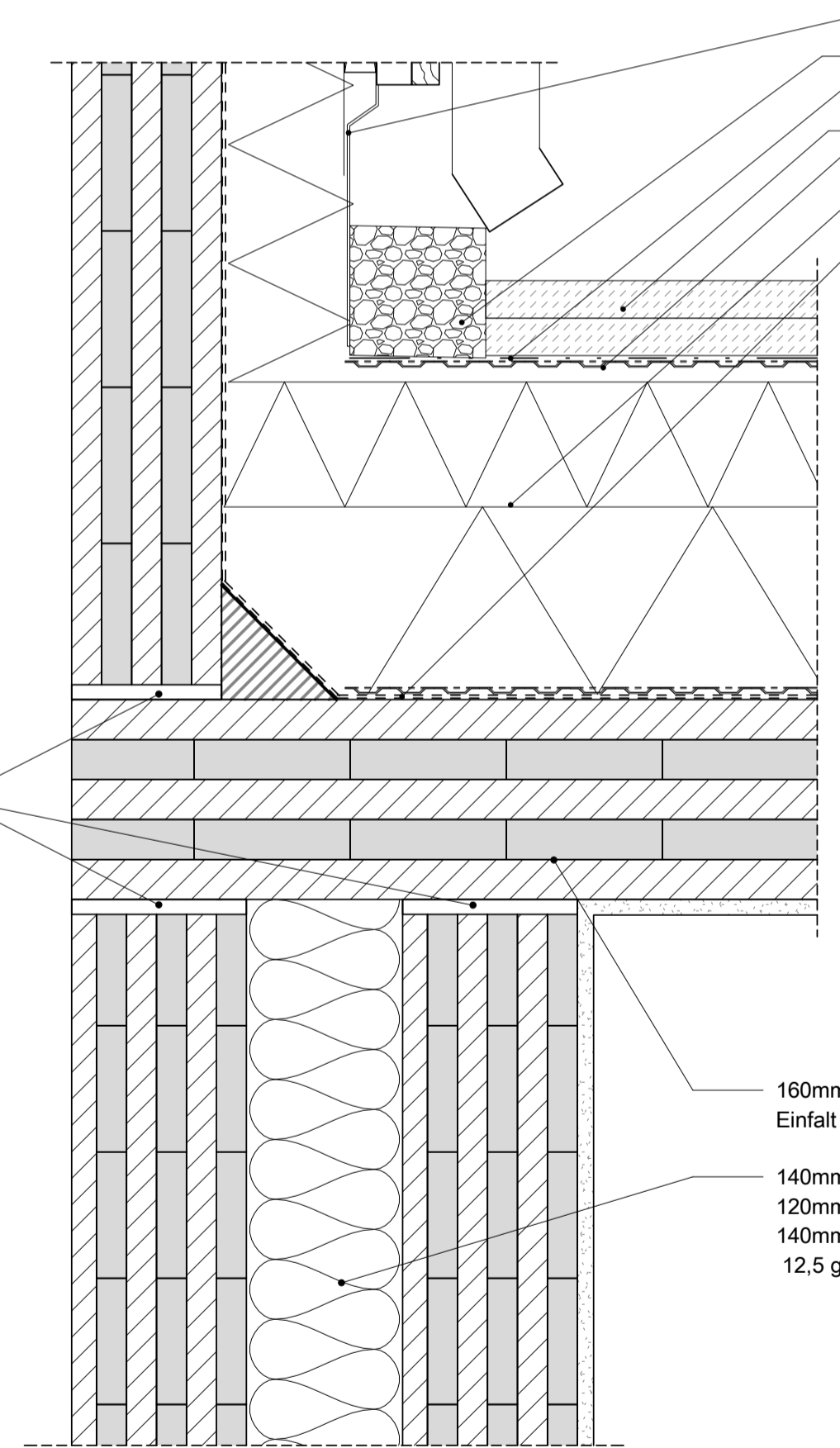

EPDM borði eða sambærilegt  
Aláfella  
Lóðrétt bambusklaðning  
min 25mm loftun  
25x150mm lekta cc 600  
tilsníðin 200x45 cc 600  
100mm einangrun  
Leiðari 28x45mm

100mm XPS einangrun  
Perlumöl  
Filtúkur  
Drendúkur  
250mm XPS einangrun  
Tvöfaldur tjörudúkur  
Úthagabökur  
Drendúkur

120mm CLT veggur  
Gips 12,5mm

Granab gólf.  
15mm parketlögn m. undirlagi  
12,5x2 gips  
22mm krossviður -rakaheldur  
30mm loftbil  
190mm plötueinangrun  
160mm CLT plata  
12,5mm gips eða fermacell

CLT 160mm plata  
12,5mm gips í lofti

Sylodin 12mm

**D03\_Pak/veggur**  
mkv: 1 : 5

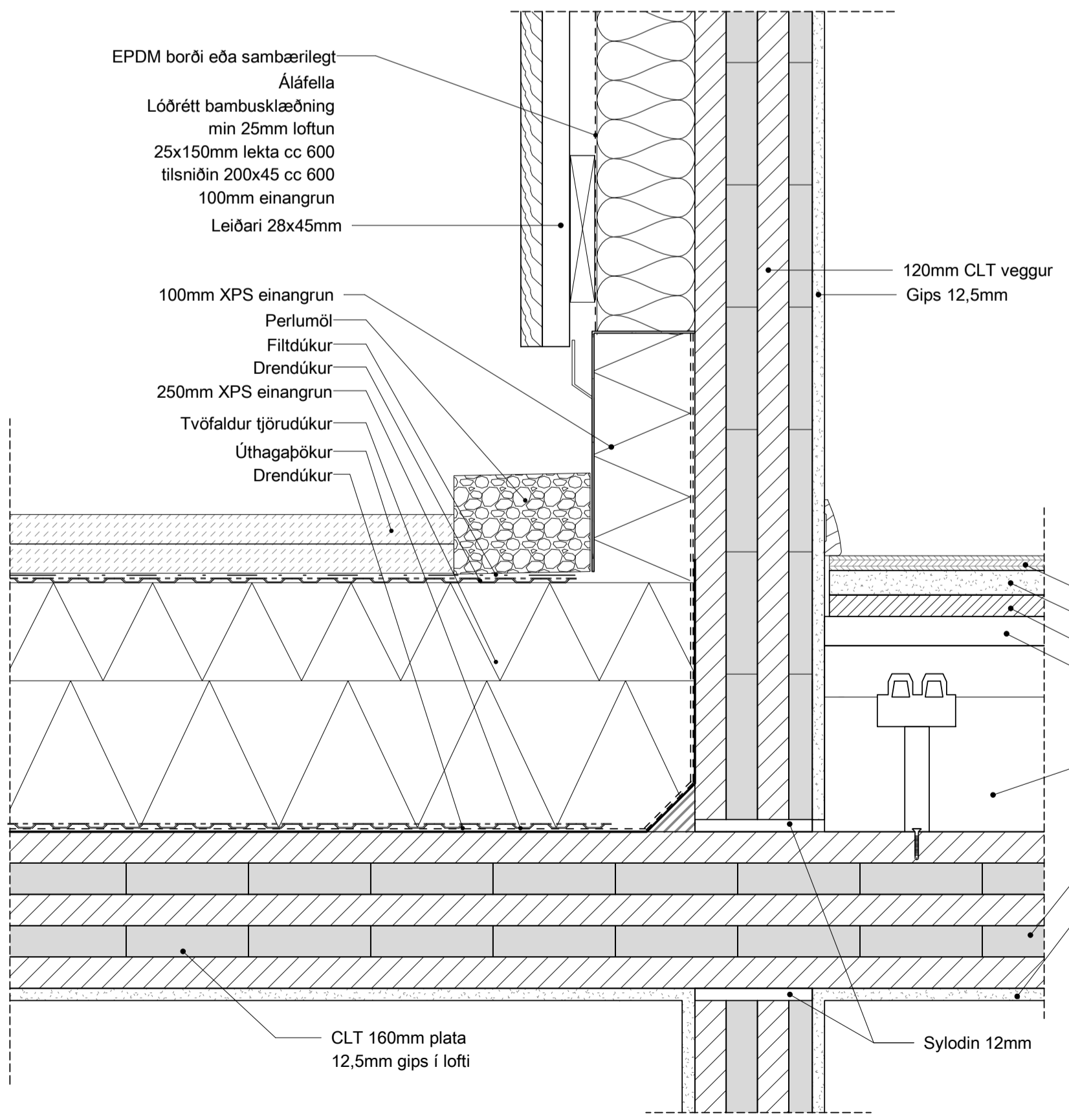

VERKTEIKNINGAR SKV. SAMÞYKKTUM  
ADALUPPDRATTUM ÞANN: 25.10.2023

BREYTINGAR

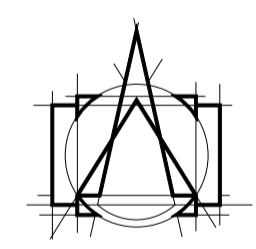

**T.ark**  
ARKITEKTAR  
HÁTÚNI 2b - 105 REYKJAVÍK  
Sími: 540 5700  
tark@tark.is - www.tark.is

VERKHEITI  
Hringhamar 6-8, 221 Hafnarfirði  
Fjölbýlishús  
Verkeiðningar

TEIKNING  
Deili utanhúss (ló) D01-D03

MÁL: 1 : 5 / A1  
HANNAÐ: ÁÁ  
YFIRFARID: ISC  
VERKNÖMUR: 751-781

DAGS.: 30.01.2024  
TEIKNAD: ÖF/ KAS

FL: 04  
TEIKNINGANÖMUR: 2.06-01  
ÓTG

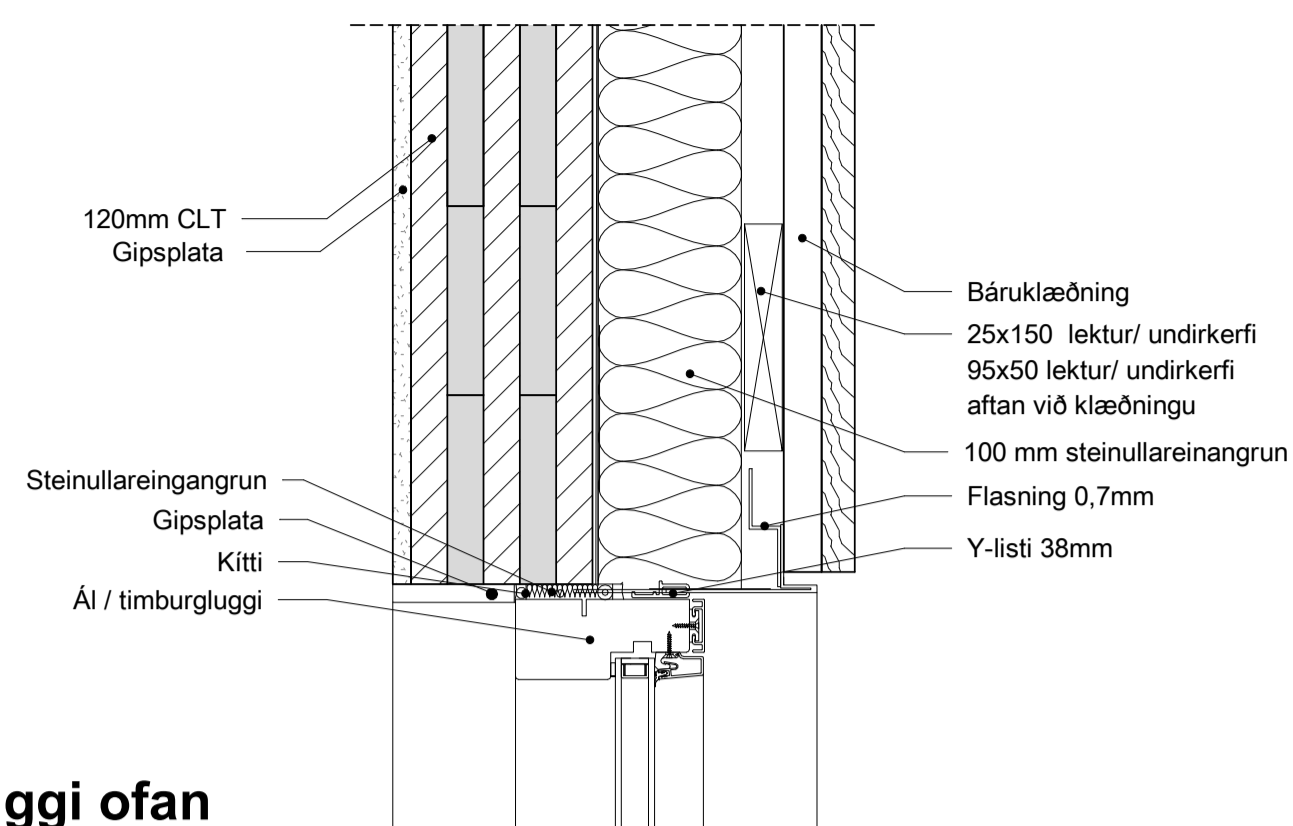

**D05 Gluggi ofan**  
mkv: 1 : 5

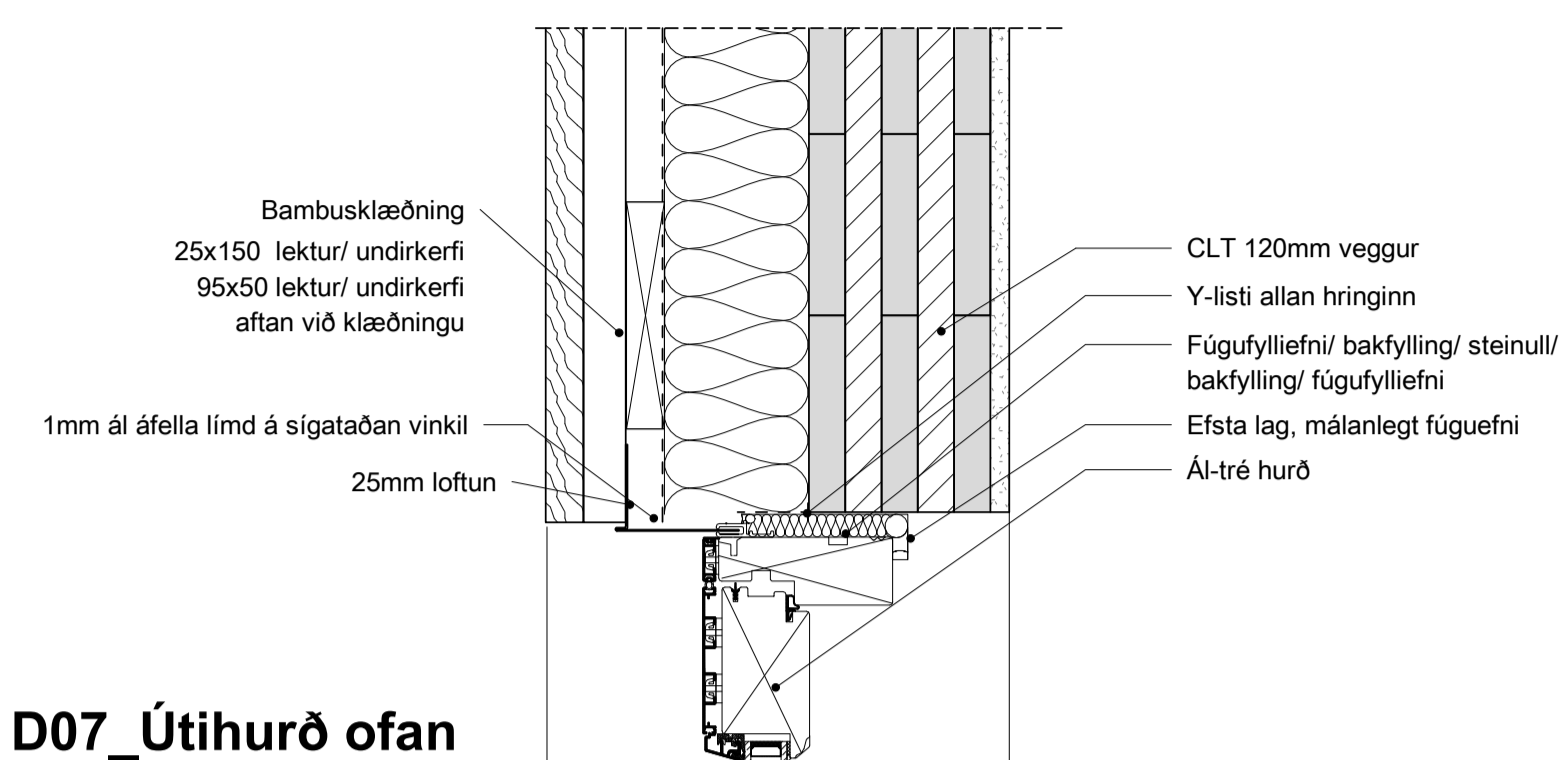

**D07 Útihurð ofan**  
mkv: 1 : 5

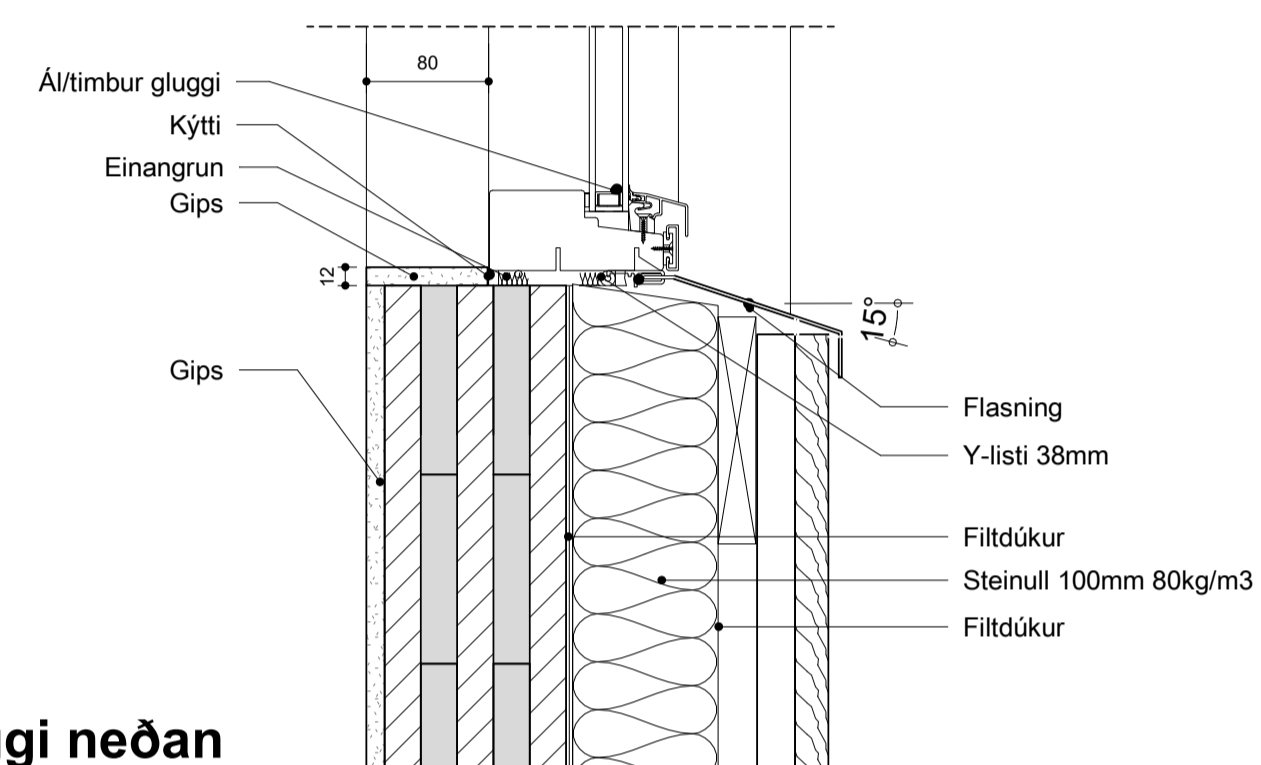

**D06 Gluggi neðan**  
mkv: 1 : 5

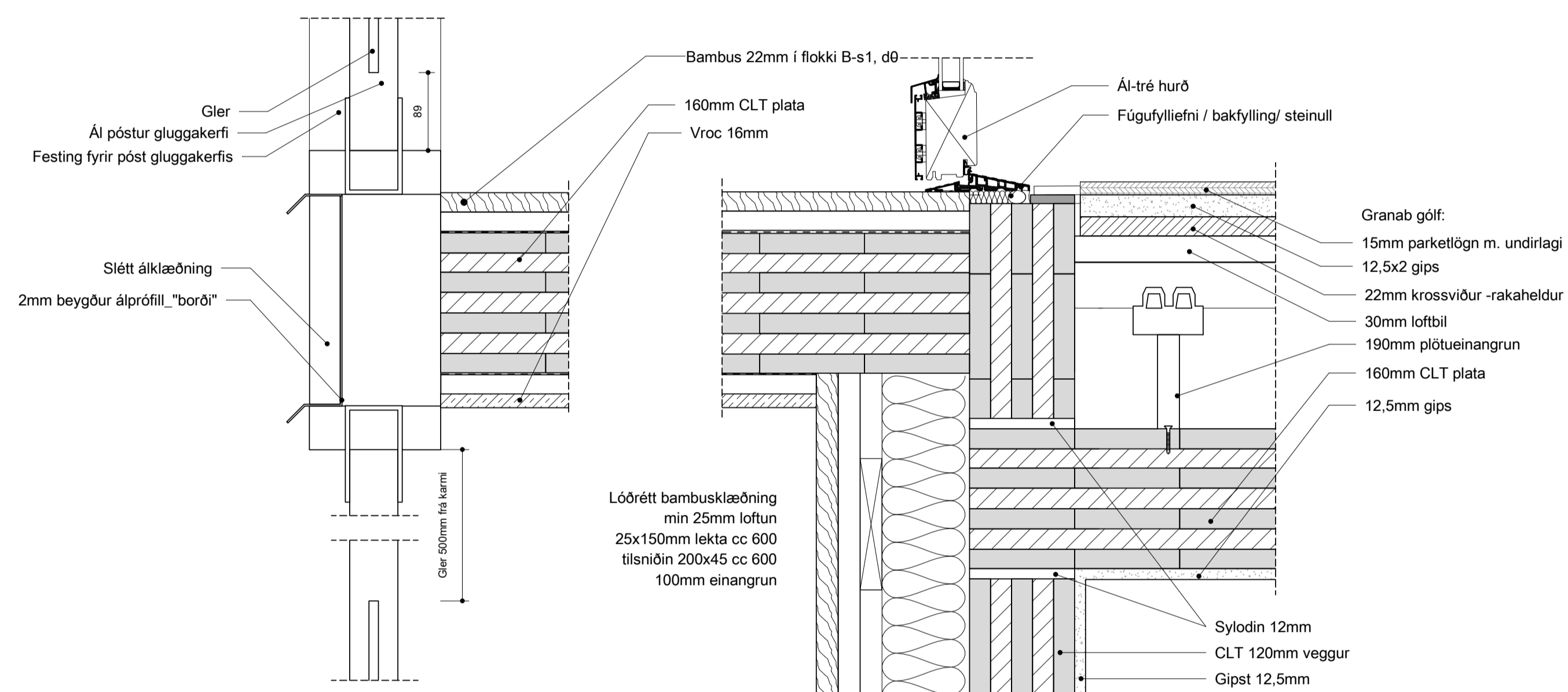

**D09 Gluggakerfi**  
mkv: 1 : 5

**D08 Útihurð neðan**  
mkv: 1 : 5

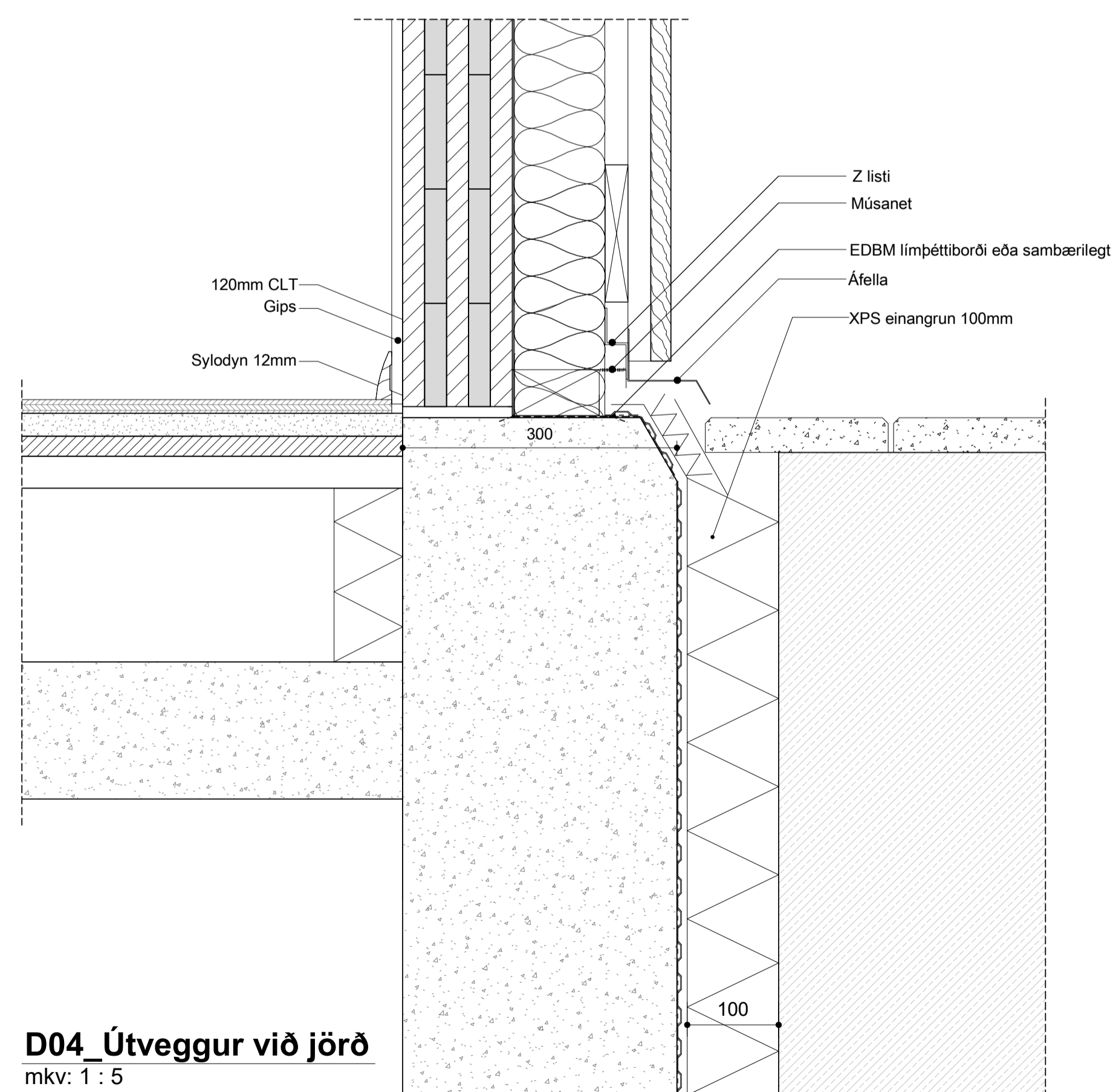

**D04 Útveggur við jörð**  
mkv: 1 : 5

VERKTEIKNINGAR SKV. SAMPYKKTUM  
AÐALUPPDRATTUM ÞANN: 25.10.2023

A 13.03.2024 KS Deili 04 uppfært.  
BREYTINGAR

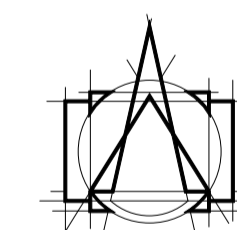

**T.ark**  
ARKITEKTAR  
HÁTÚNI 2b - 105 REYKJAVÍK  
Sími: 540 5700  
tark@tark.is - www.tark.is

VERKHETTI  
Hringhamar 6-8, 221 Hafnarfirði  
Fjölbýlishús  
Verkeikningar

TEIKNING  
Deili utanhúss (ló) D04-D10

MÁL: 1 : 5 / A1  
HANNAD: ÁÁ  
YFIRFARID: ISC  
VERKNÖMUR: 751-781

DAGS.: 30.01.2024  
TEIKNAD: ÖF/ KAS

FL: 04  
TEIKNINGANÖMUR: 2.06-02  
ÓTG: A



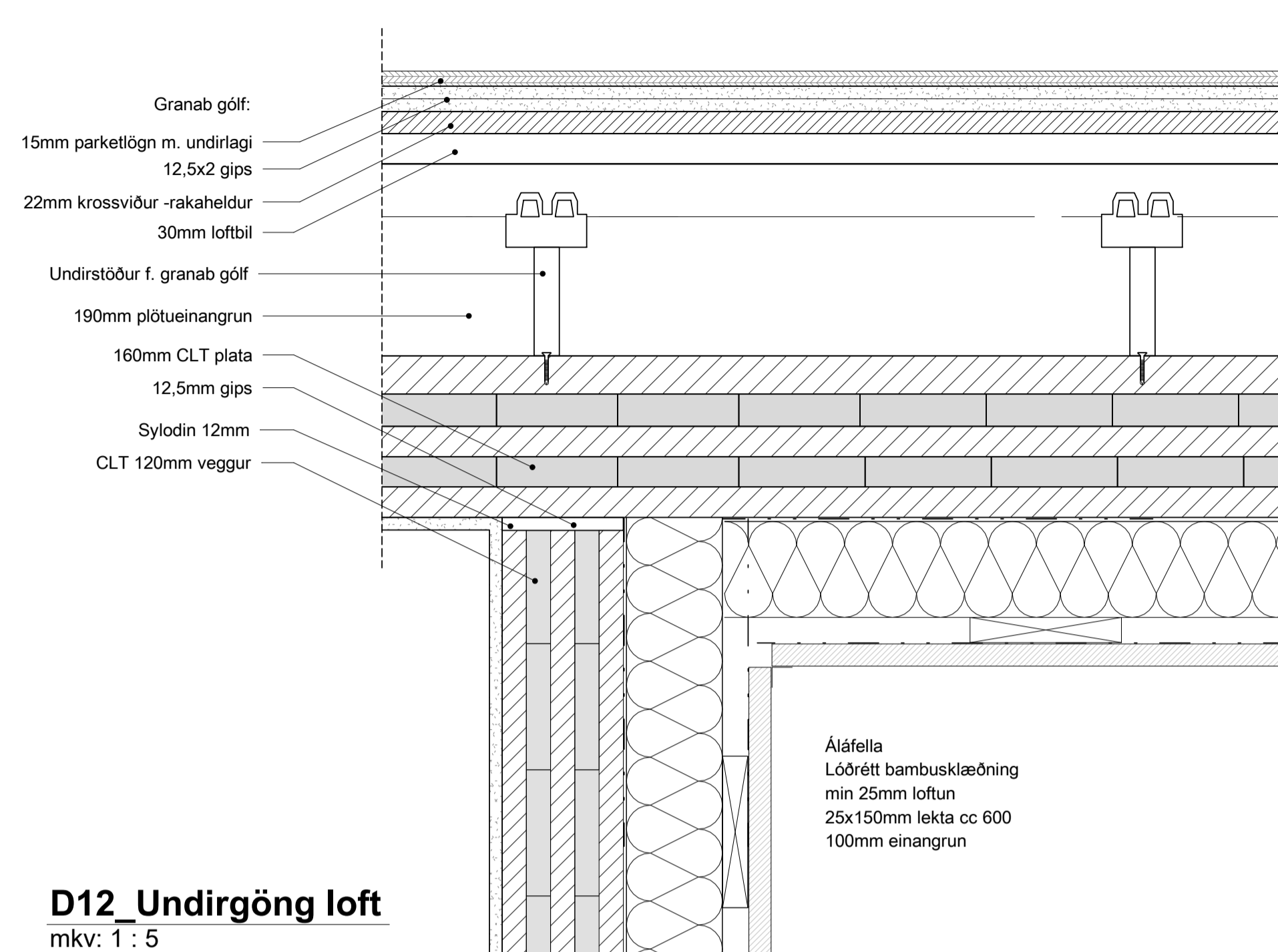

**D12\_Undirgöng loft**  
 mkv: 1 : 5

Lóórét bærklæðning  
 min 25mm loftun  
 25x150mm lekta cc 600  
 45x95mm lekta cc 600  
 100mm einangrun  
 2x45x95mm timburbitar (loka fyrir skorsteinseffekt) á hverri hæð.  
 Ái áfella  
 2mm beygður álprófill „borði“

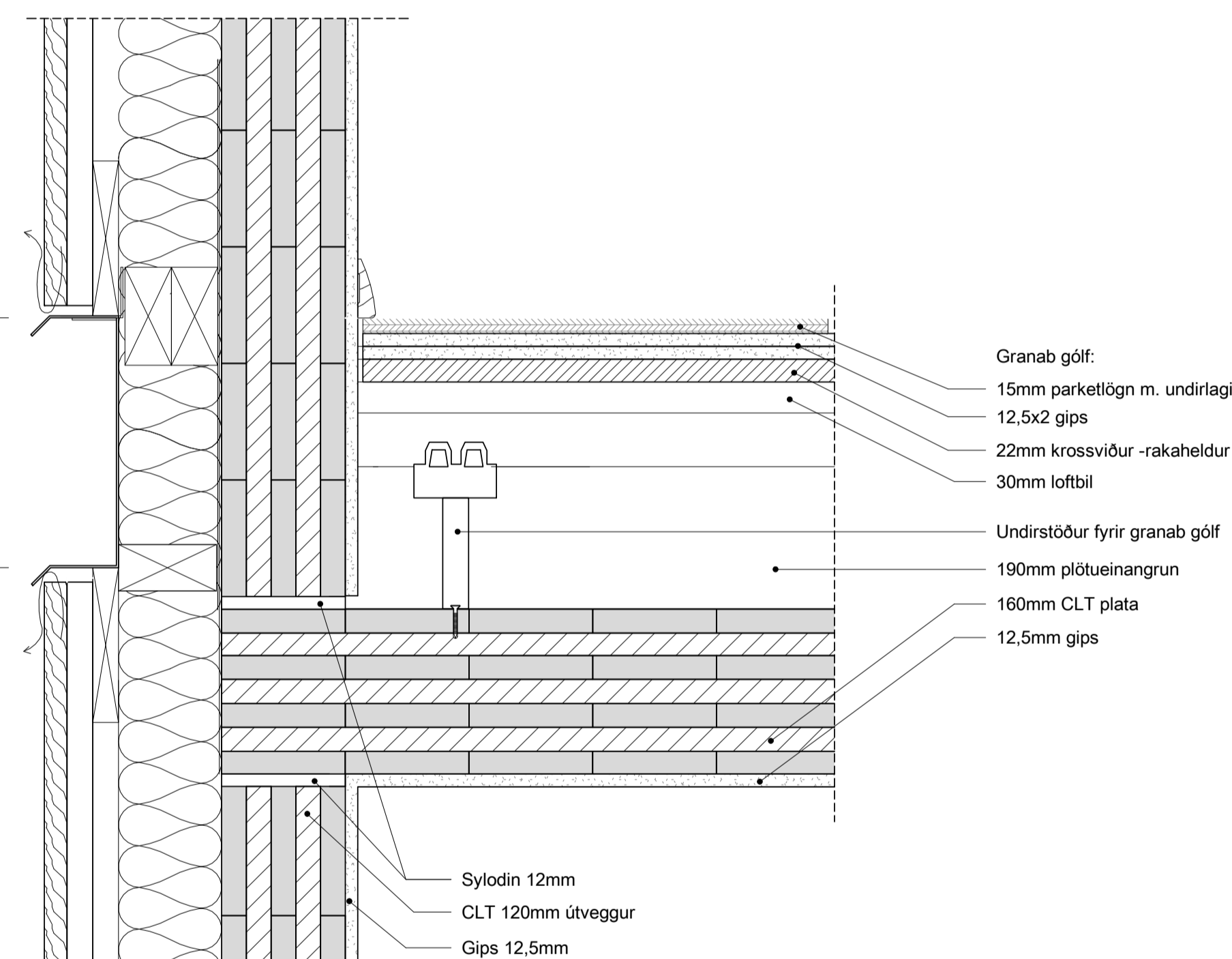

**D11\_Samskeyti áklæðningar**  
 mkv: 1 : 5

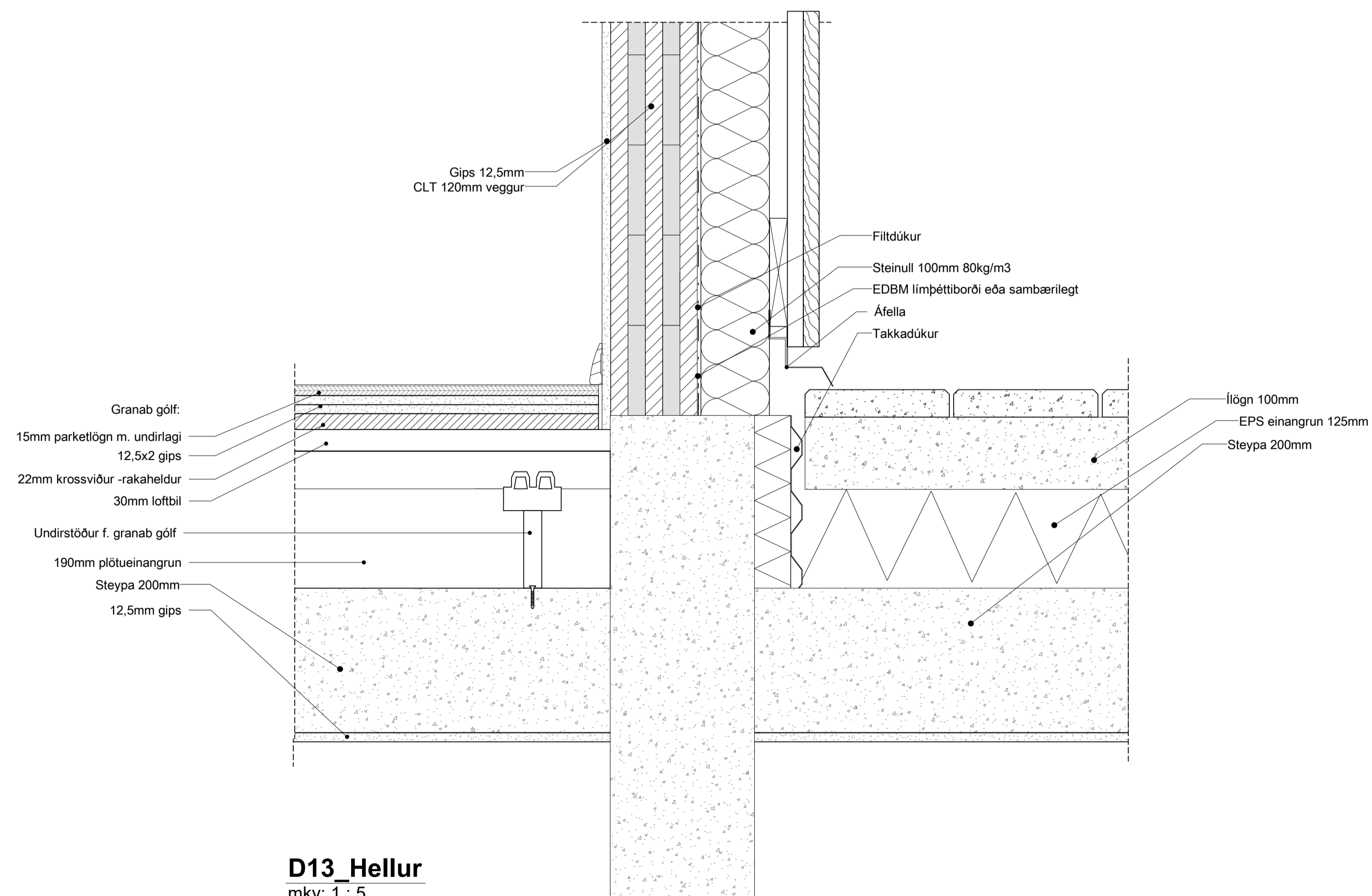

**D13\_Hellur**  
 mkv: 1 : 5

VERKTEIKNINGAR SKV. SAMÞYKKTUM  
 AÐALUPPDRATTUM ÞANN: 25.10.2023

BREYTINGAR

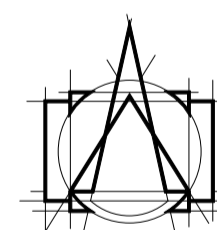

**T.ark**  
 ARKITEKTAR

HÁTÚNI 2b - 105 REYKJAVÍK  
 Sími: 540 5700  
 tark@tark.is - www.tark.is

VERKHEITI  
 Hringhamar 6-8, 221 Hafnarfirði  
 Fjölbýlishús  
 Verkteikningar

TEIKNING  
 Deili utanhúss (ló) D11-D13

MÁL:  
 1 : 5 / A1  
 HANNAÐ:  
 DAGS.:  
 30.01.2024  
 TEIKNAD:  
 ÖF/ KAS

YFIRFARID:  
 ISC  
 VERKNÖMUR FL TEIKNINGANÖMUR ÖTG  
 751-781 04 2.06-03

SAMP.

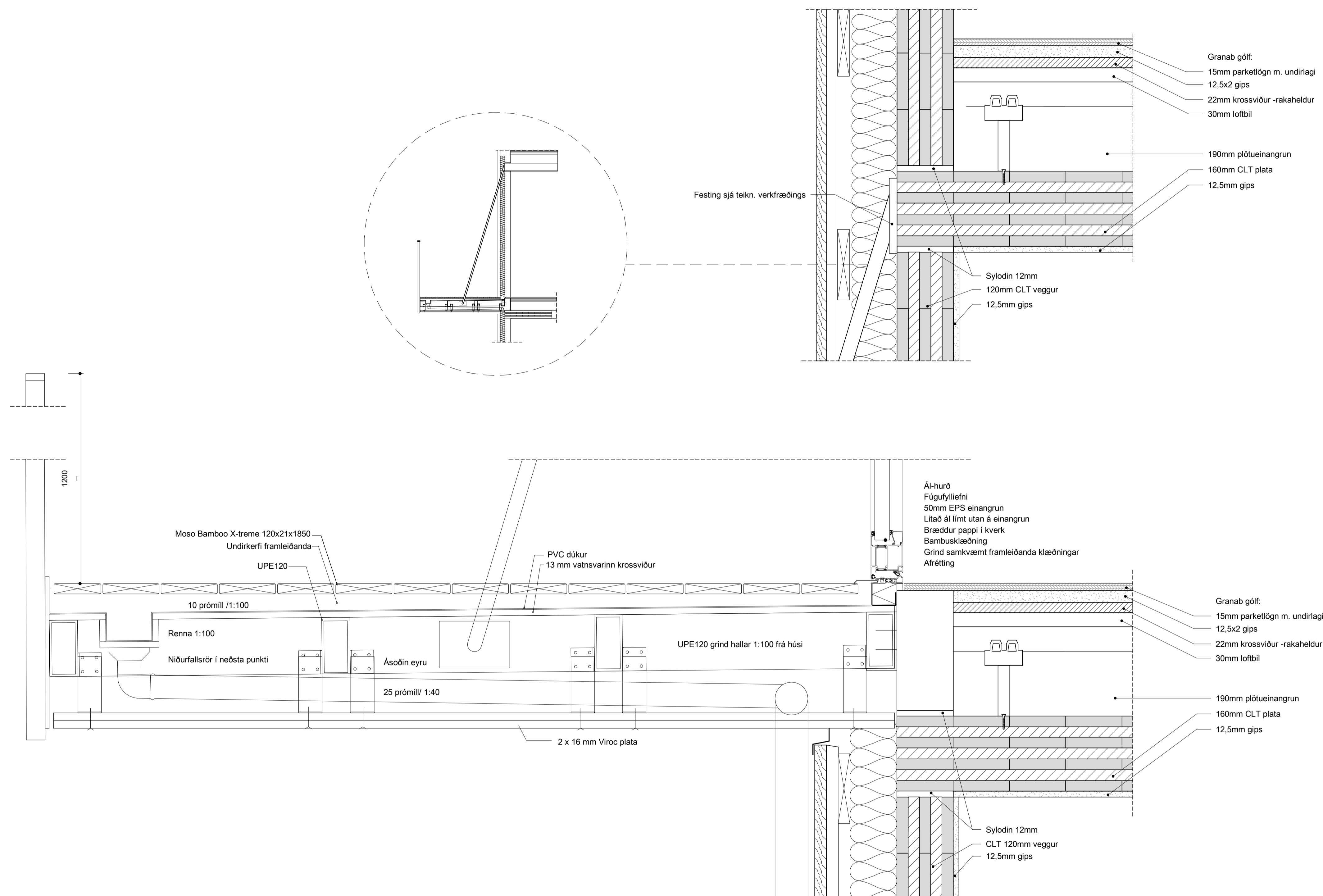

**D14 Svalir og niðurfall**  
 mkv: 1 : 5

VERKTEIKNINGAR SKV. SAMÞYKKTUM  
 AÐALUPPDRÁTTUM ÞANN: 25.10.2023

BREYTINGAR

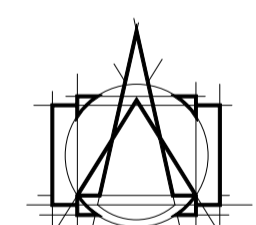

**T.ark**  
 ARKITEKTAR  
 HÁTÚNI 2b - 105 REYKJAVÍK  
 Sími: 540 5700  
 tark@tark.is - www.tark.is

VERKHETTI  
 Hringhamar 6-8, 221 Hafnarfirði  
 Fjölbýlishús  
 Verkteikningar

TEIKNING  
 Deili utanhúss (ló) D14

|            |                   |                |            |
|------------|-------------------|----------------|------------|
| MÁL:       | Ás indicated / A1 | DAGS.:         | 30.01.2024 |
| HANNAÐ:    | ÁÁ                | TEIKNAD:       | ÓF/ KAS    |
| YFIRFARID: | ISC               |                |            |
| VERKNÖMUR  | FL                | TEIKNINGANÖMUR | ÓTG        |
| 751-781    | 04                | 2.06-04        |            |

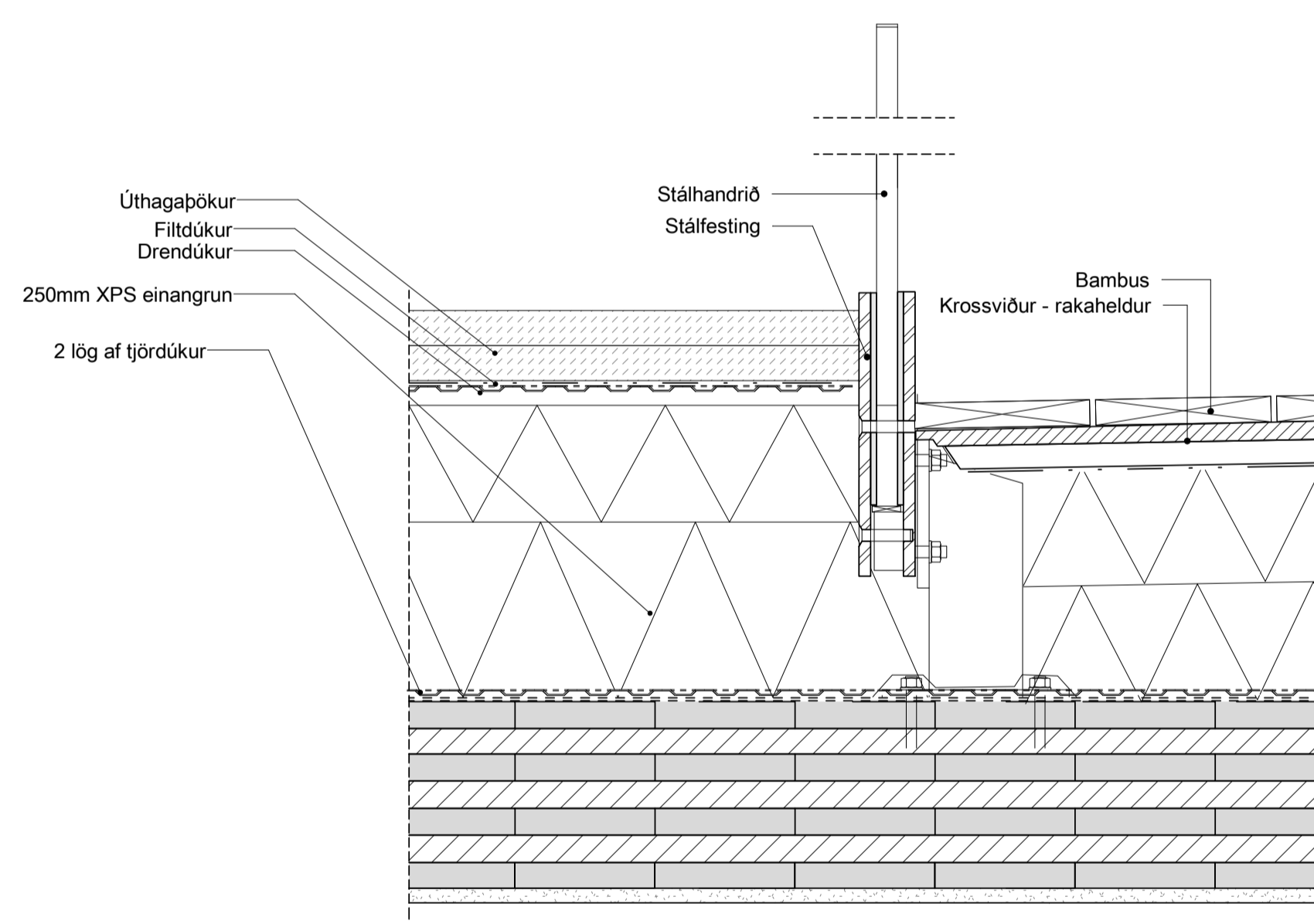

**D15\_Þaksvalir**  
 mkv: 1 : 5

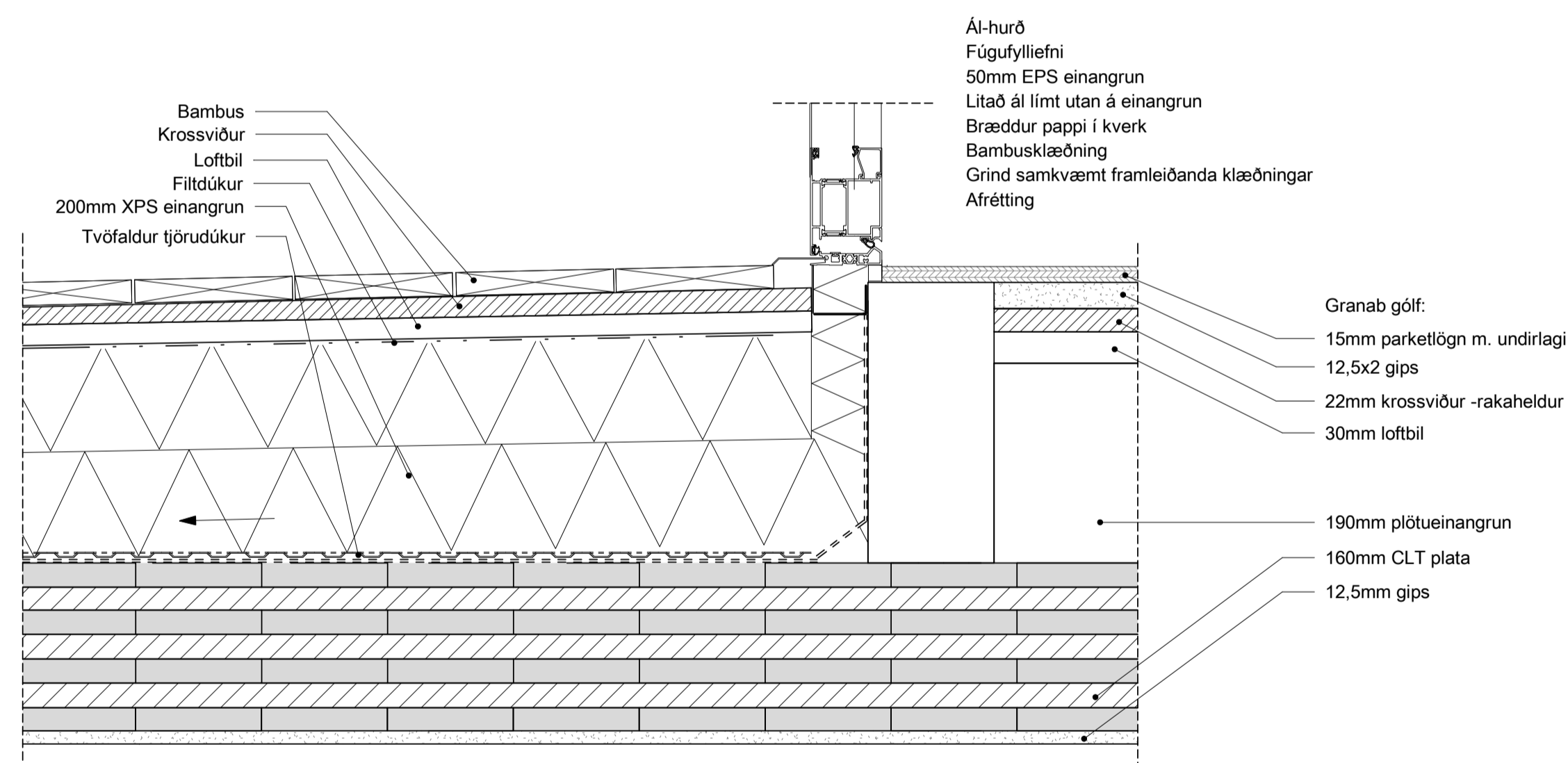

VERKTEIKNINGAR SKV. SAMÞYKKTUM  
 AÐALUPPDRATTUM ÞANN: 25.10.2023

BREYTINGAR

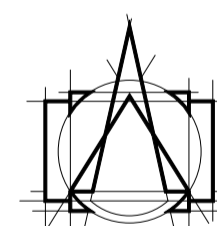

**T.ark**  
 ARKITEKTAR  
 HÁTÚNI 2b - 105 REYKJAVÍK  
 Sími: 540 5700  
 tark@tark.is - www.tark.is

VERKHEITI  
 Hringhamar 6-8, 221 Hafnarfirði  
**Fjölbýlishús**  
 Verkteikningar

TEIKNING  
**Deili utanhúss (ló) D15**

MÁL: 1 : 5 / A1  
 HANNAÐ: ÁÁ  
 YFIRFARID: ISC

DAGS.: 30.01.2024  
 TEIKNAD: ÖF/ KAS

VERKNÖMUR: 751-781  
 FL: 04  
 TEIKNINGANÖMUR: 2.06-05  
 ÖTG:



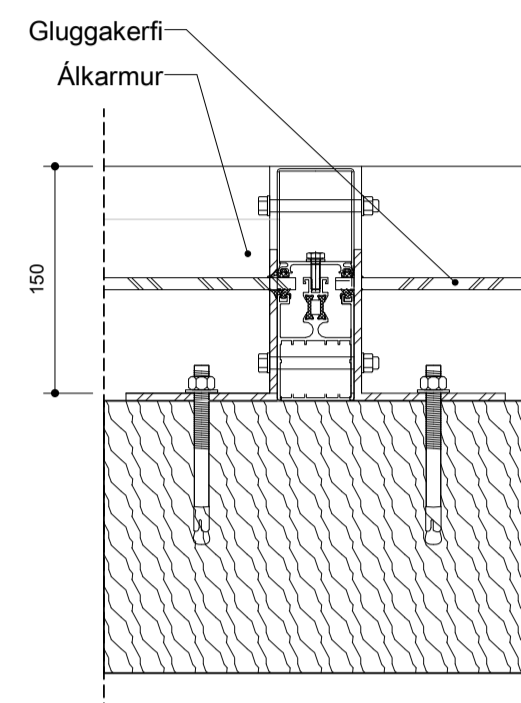

**D35\_Glerveggur**  
 mkv: 1 : 5

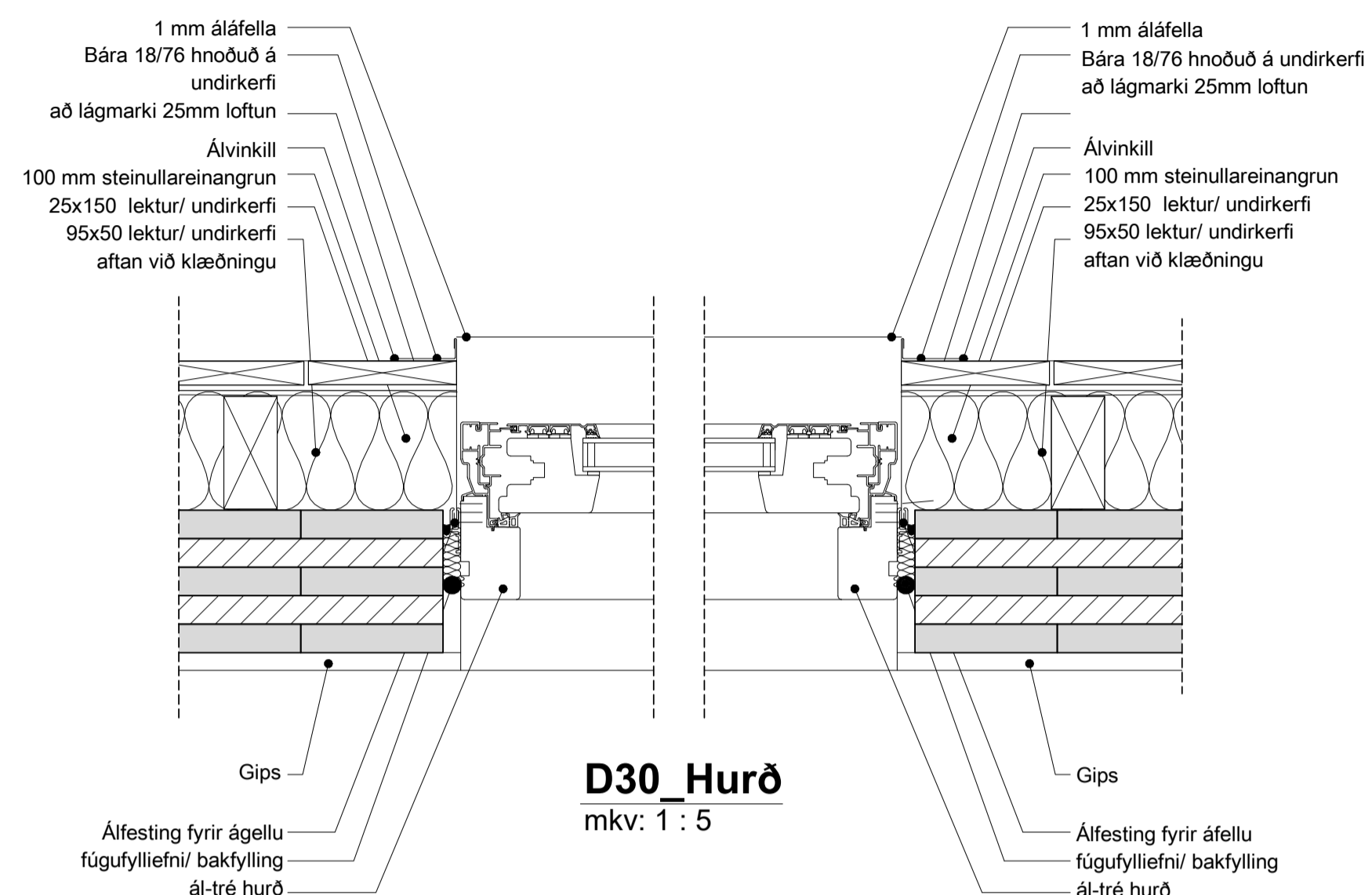

**D30\_Hurð**  
 mkv: 1 : 5

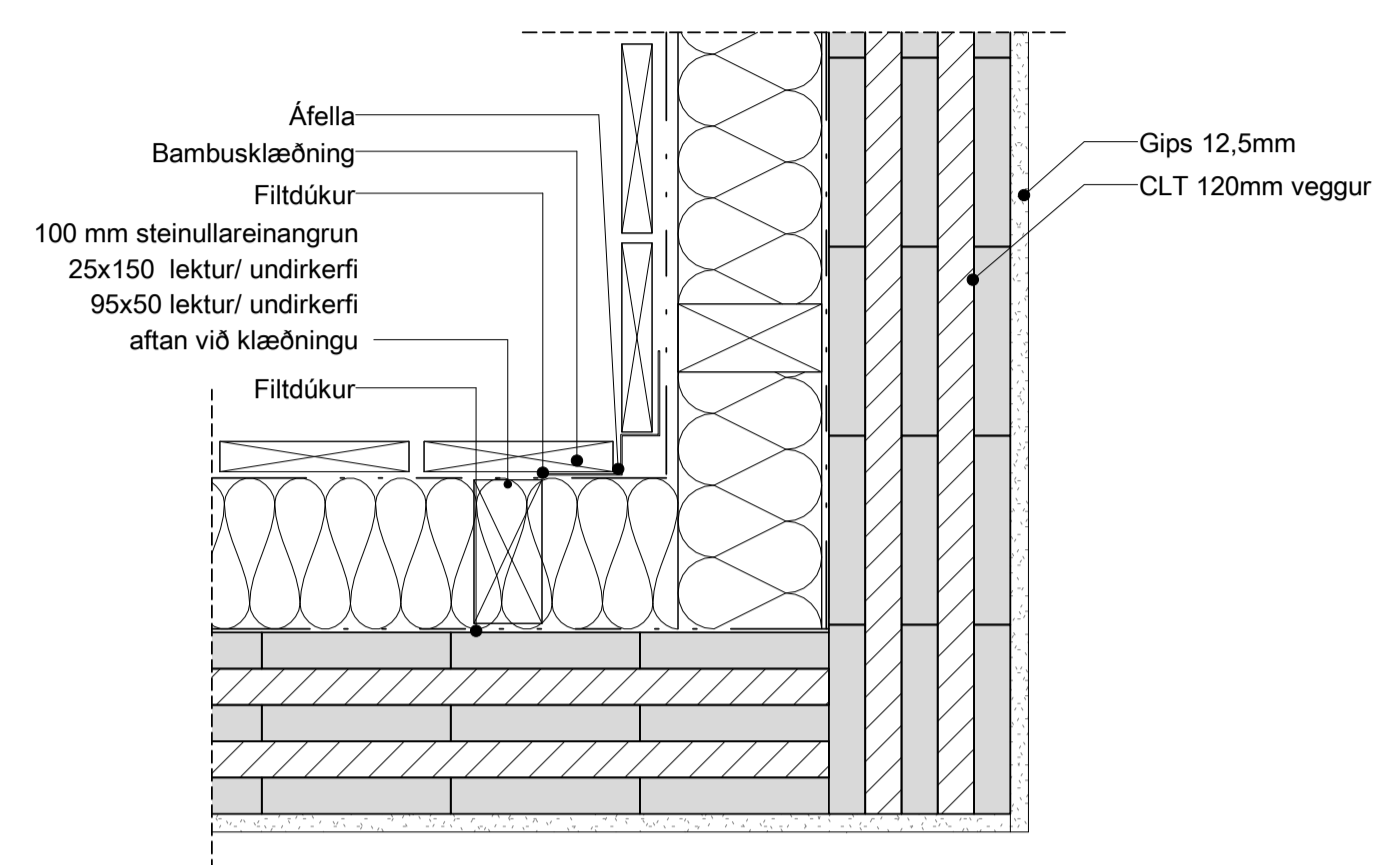

**D31\_Innhorn bambus**  
 mkv: 1 : 5

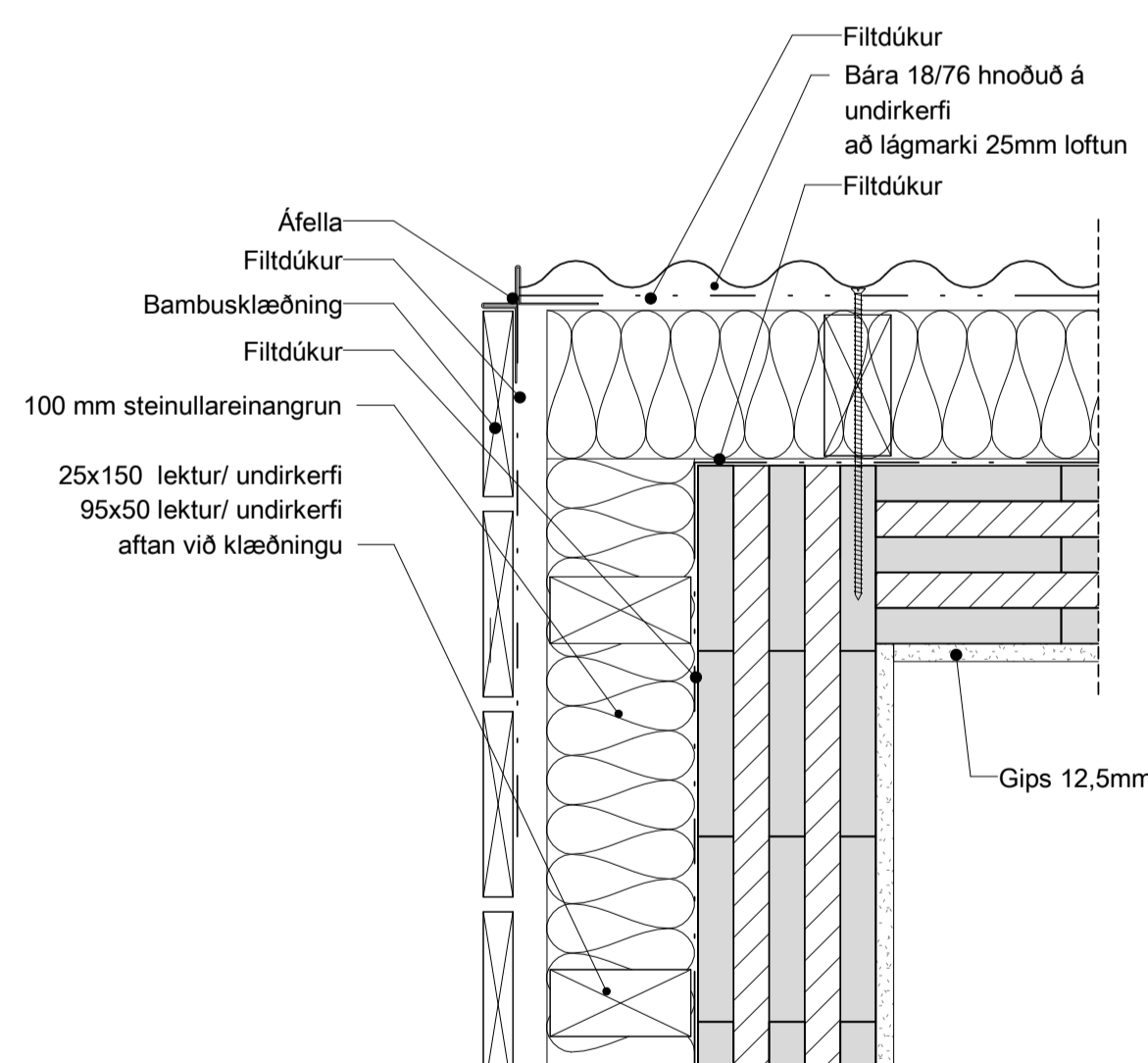

**D32\_Úthorn bambus og áklæðning**  
 mkv: 1 : 5

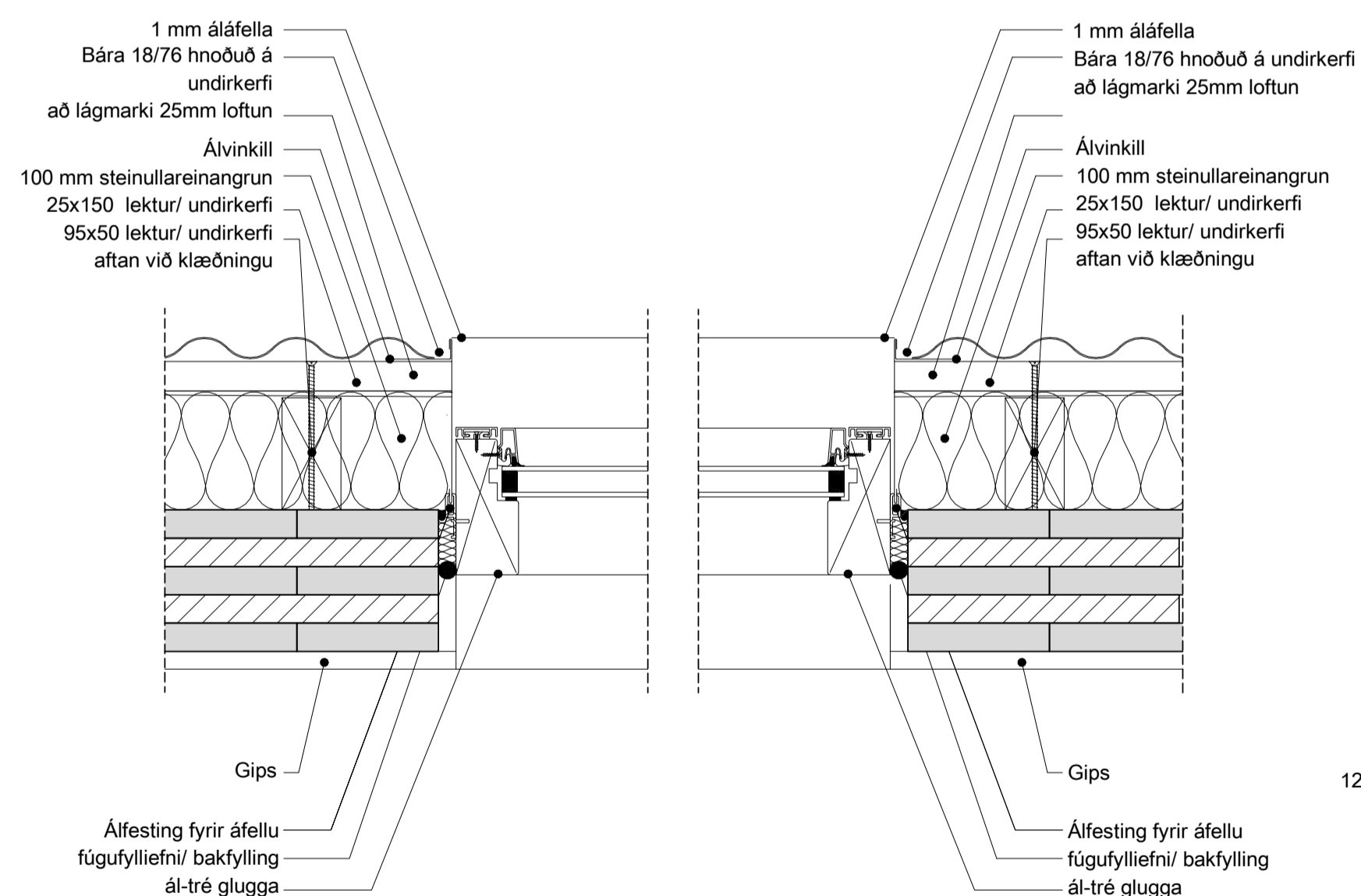

**D33\_Gluggi**  
 mkv: 1 : 5

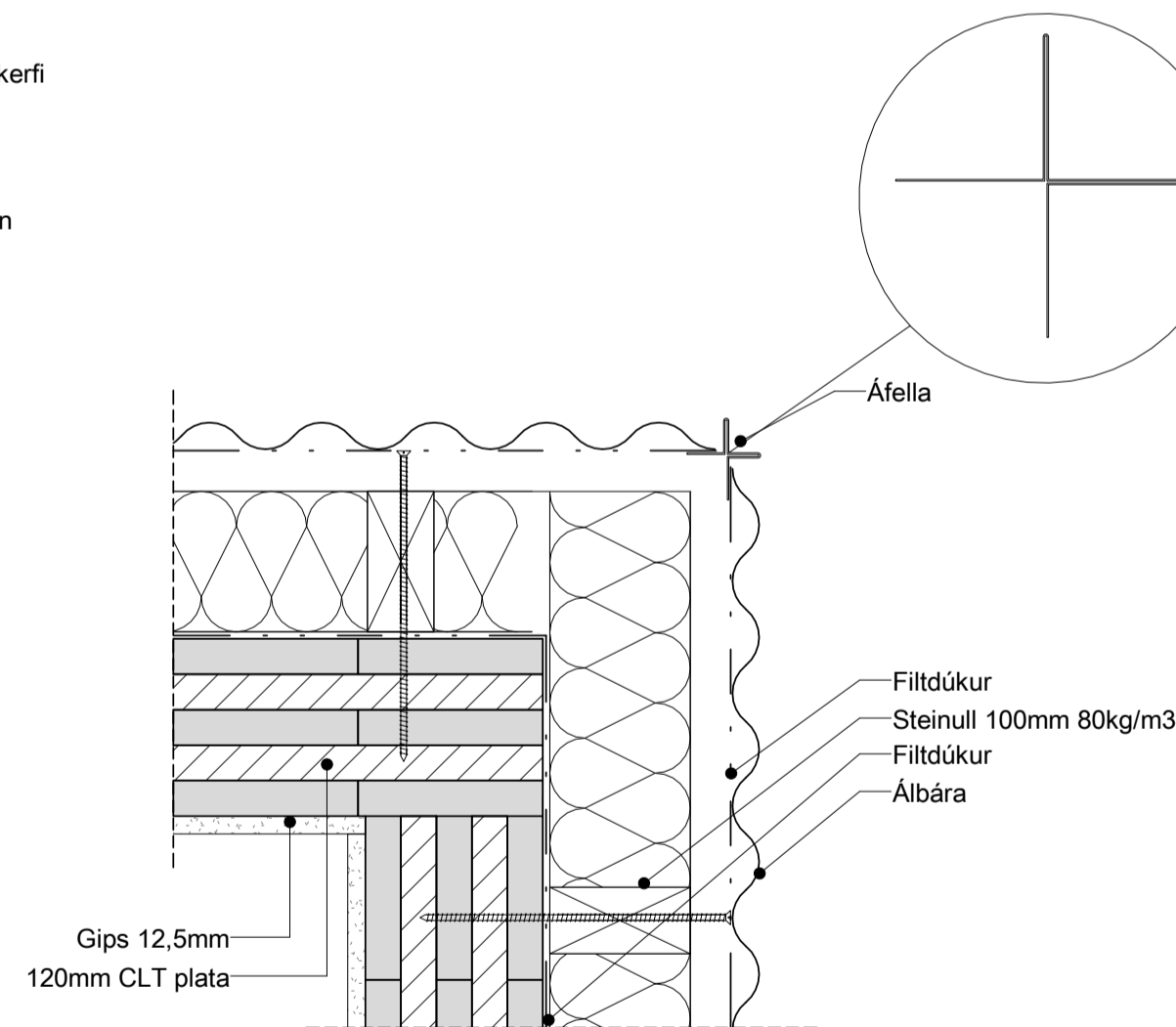

**D34\_Úthorn kasettu áklæðning**  
 mkv: 1 : 5

VERKTEIKNINGAR SKV. SAMÞYKKTUM  
 AÐALUPPDRÁTTUM ÞANN: 25.10.2023

BREYTINGAR

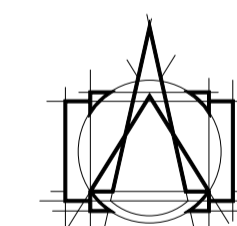

**T.ark**  
 ARKITEKTAR  
 HÁTÚNI 2b - 105 REYKJAVÍK  
 Sími: 540 5700  
 tark@tark.is - www.tark.is

VERKHETTI  
 Hringhamar 6-8, 221 Hafnarfirði  
 Fjölbýlishús  
 Verkteikningar

TEIKNING  
 Deili utanhúss (lá) D30- D35

MÁL: 1 : 5 / A1  
 HANNAÐ: ÁÁ  
 YFIRFARID: ISC

DAGS.: 30.01.2024  
 TEIKNAD: ÓF/ KAS

VERKNÖMUR 751-781 FL 04 TEIKNINGANÖMUR 2.06-06 ÖTG